A. Greedy extensions at the ends of the cDNA sequence

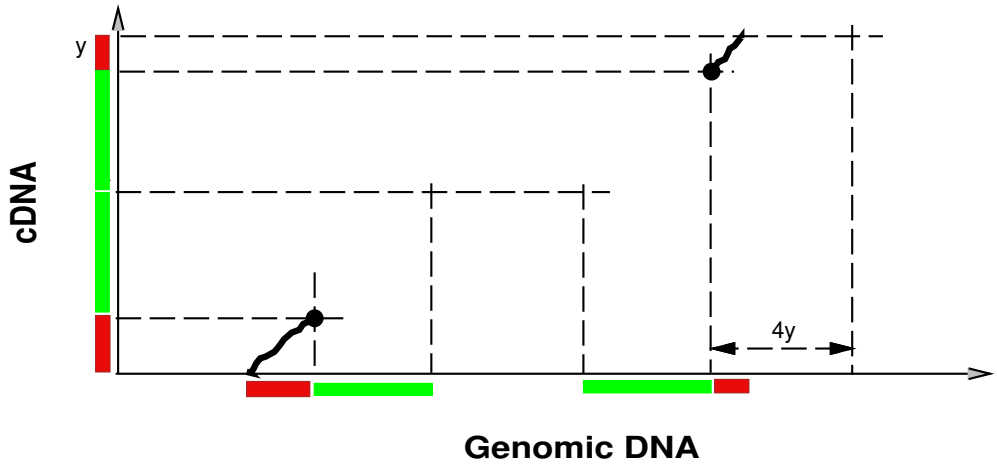

B. Greedy extensions between consecutive exons

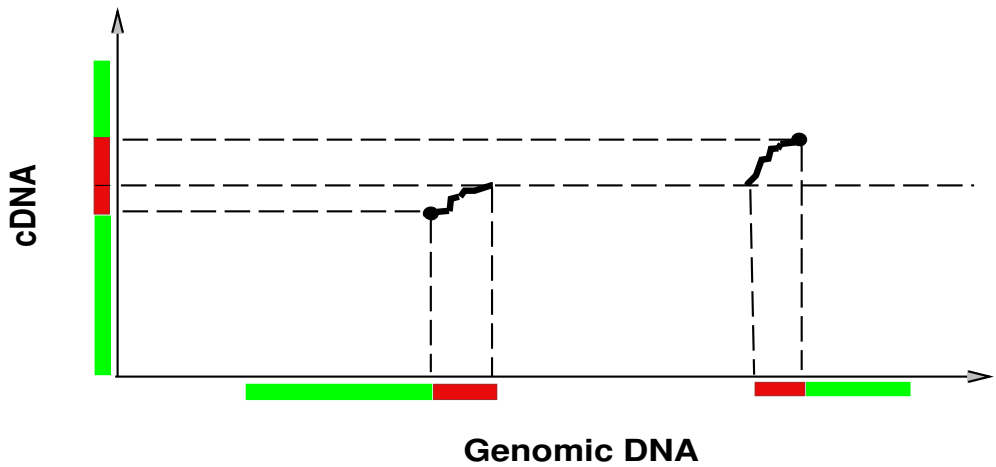
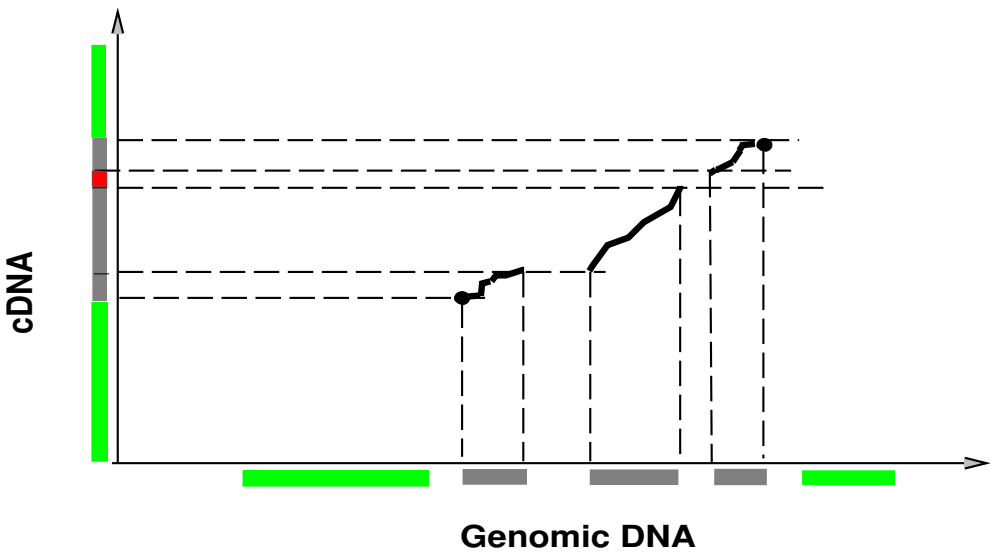
C. Combination of 'blast' and greedy extension algorithms